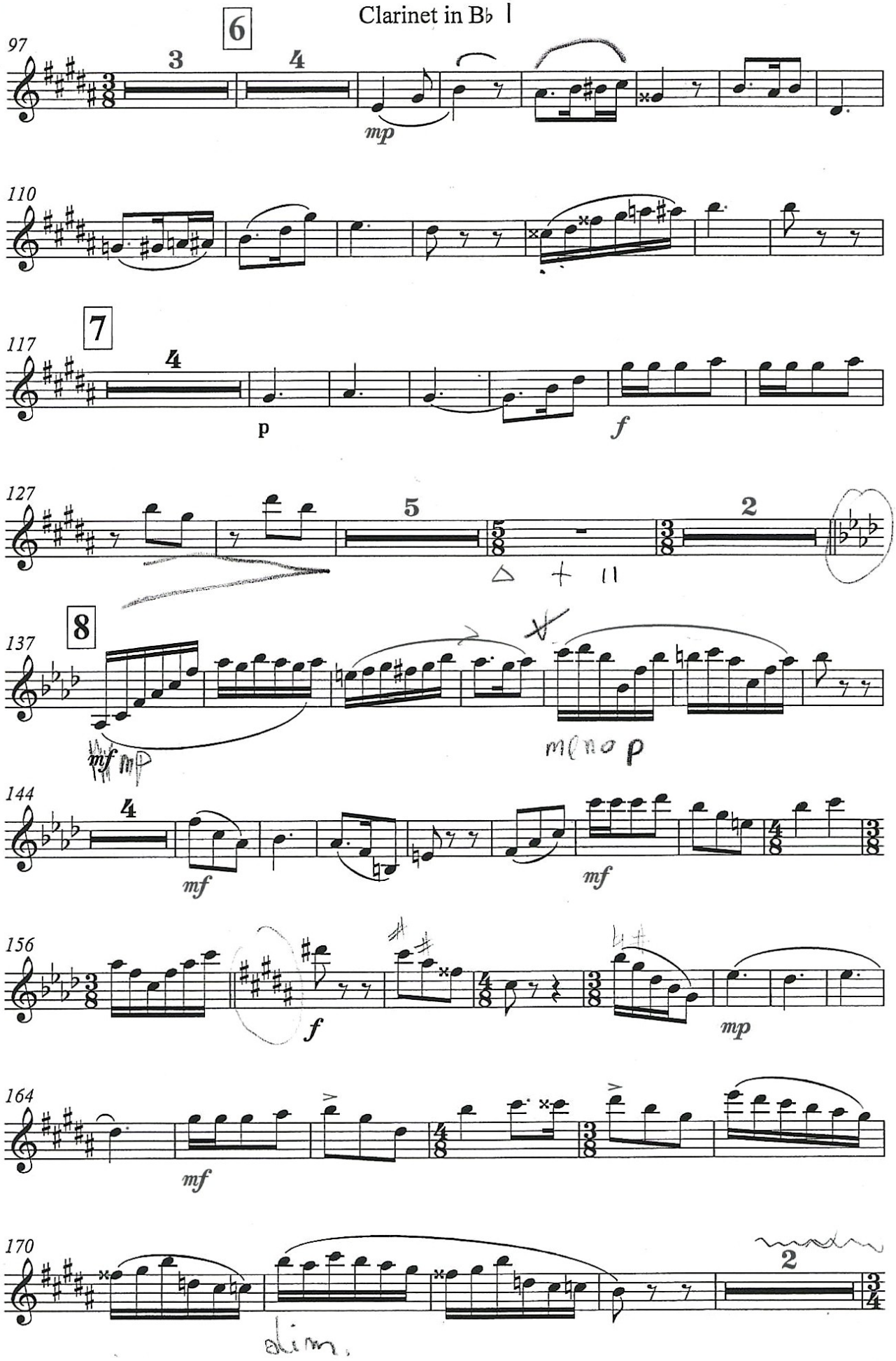Clarinet in B♭ I