MOZART : Figaros Hochzeit

Nr.1, Duettino

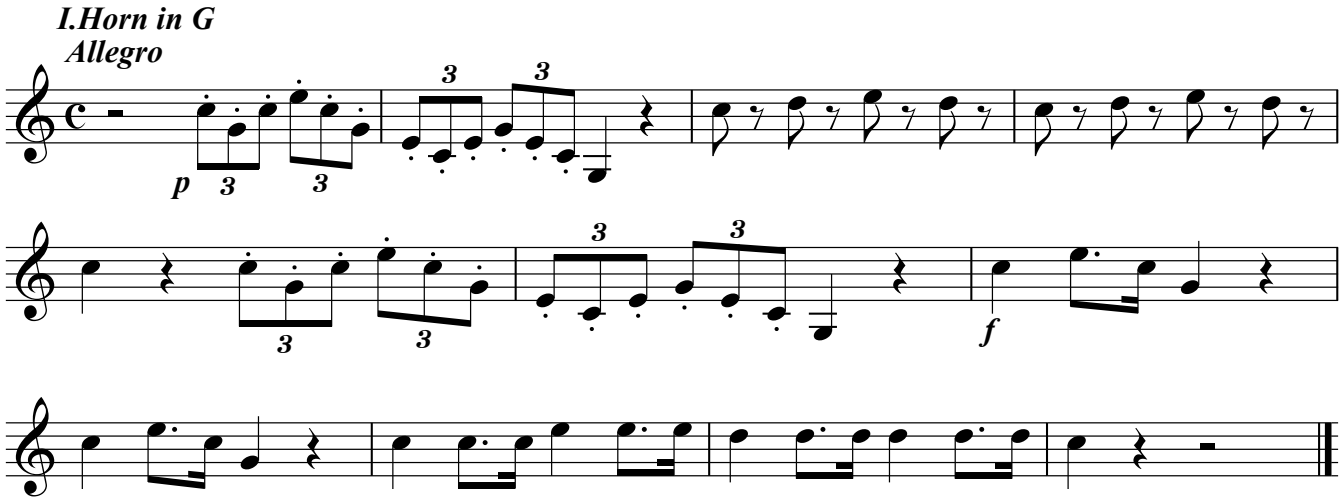
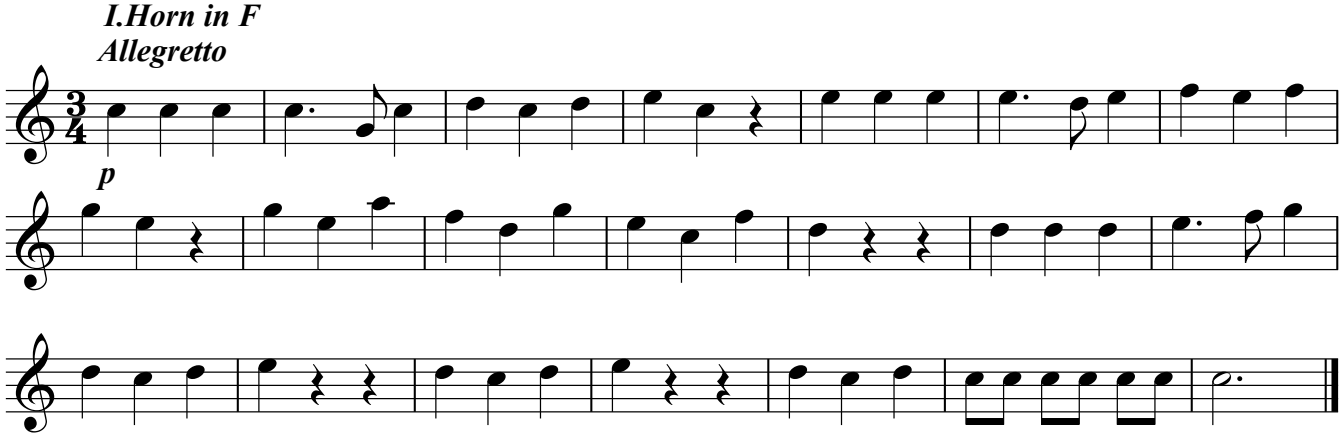
Nr. 3, Cavatina